

PARCEL 30

EXISTING PORT OF SEATTLE PROPERTY.  
 PROPOSED PROPERTY TO BE ACQUIRED UNDER PARCEL 30.  
 PROPOSED PROPERTY TO BE ACQUIRED UNDER PARCEL 31.

EXHIBIT "B" IT000

DESCRIPTION APP D			DESIGN ENGINEER <i>Walter B. Bell</i>	SCALE DATE	<b>PORT OF SEATTLE</b> SEATTLE-TACOMA INTERNATIONAL AIRPORT RESOLUTION NO. 2516 AMENDING UNIT NO. 18 OF THE PORT OF SEATTLE <b>COMPREHENSIVE SCHEME</b>	WORK ORDER NO. G-2032
			DESIGNER DRAWN BY APPROVED BY <i>Vernon L. Thoren</i>	CHECKED BY:		CONSULTANT'S NO. PORT OF SEATTLE NO. STIA-7318-C-1

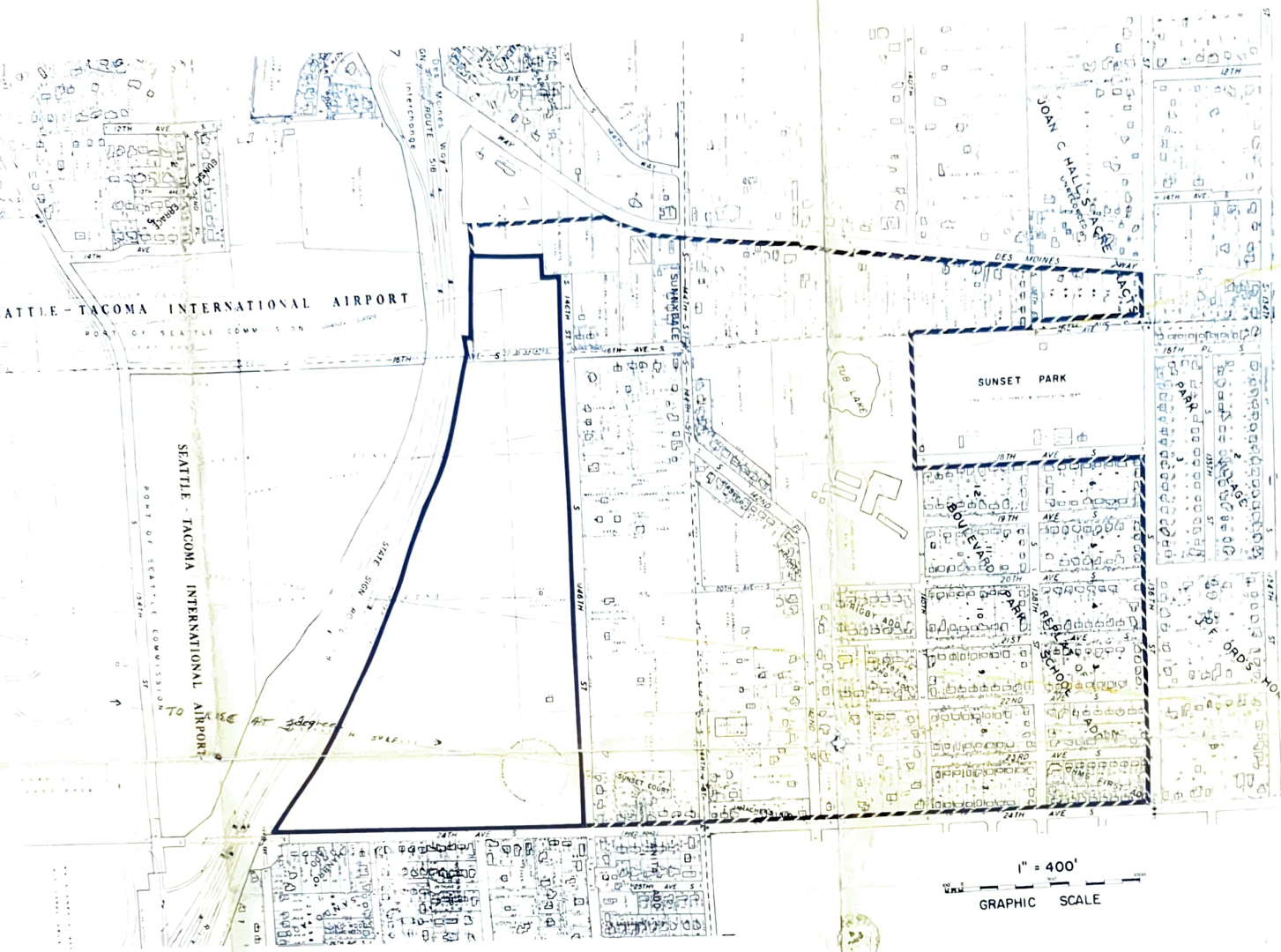

PARCEL 30

**LEGEND**

- EXISTING PORT OF SEATTLE PROPERTY.
- PROPOSED PROPERTY TO BE ACQUIRED UNDER PARCEL 30.
- PROPOSED PROPERTY TO BE ACQUIRED UNDER PARCEL 31.

EXHIBIT "B"

TI000

REVISIONS			DESCRIPTION	APPD
APPD	NO	DATE BY		



DESIGN ENGINEER  
*Vernon W. Anderson*  
 DESIGNER  
 DRAWN BY  
*Lernan...*  
 APPROVED BY  
*Lernan...*

SCALE  
 DATE  
 CHECKED BY

**PORT OF SEATTLE**

SEATTLE-TACOMA INTERNATIONAL AIRPORT  
 RESOLUTION NO 2516 AMENDING UNIT NO 18  
 OF THE PORT OF SEATTLE

**COMPREHENSIVE SCHEME**

WORK ORDER NO  
 G-2032  
 CONSULTANT'S NO  
 PORT OF SEATTLE NO  
 STIA-7318-C-1

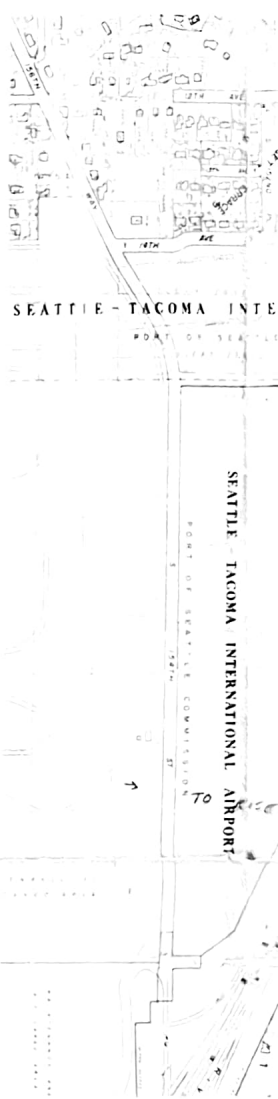
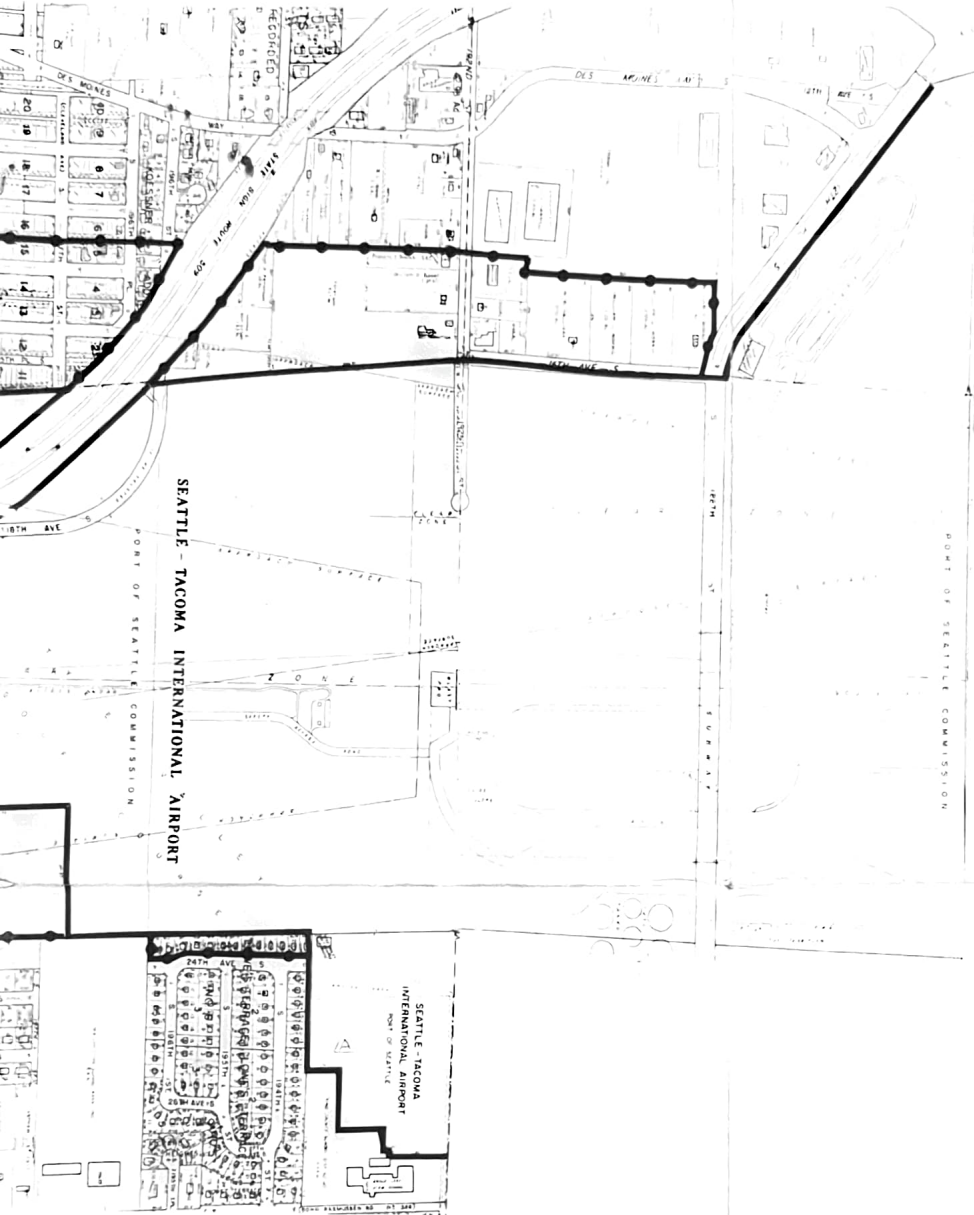

**LEGEND**

- EXISTING
- PROPOSED
- PROPOSED

DESIGN ENGINEER \_\_\_\_\_  
 DESIGNER \_\_\_\_\_  
 DRAWN BY \_\_\_\_\_  
 SCALE \_\_\_\_\_  
 DATE \_\_\_\_\_  
 CHECKED BY \_\_\_\_\_

				REVISIONS				
NO	DATE	BY	DESCRIPTION	APPD	NO	DATE	BY	DESCRIPTION

212 > 16



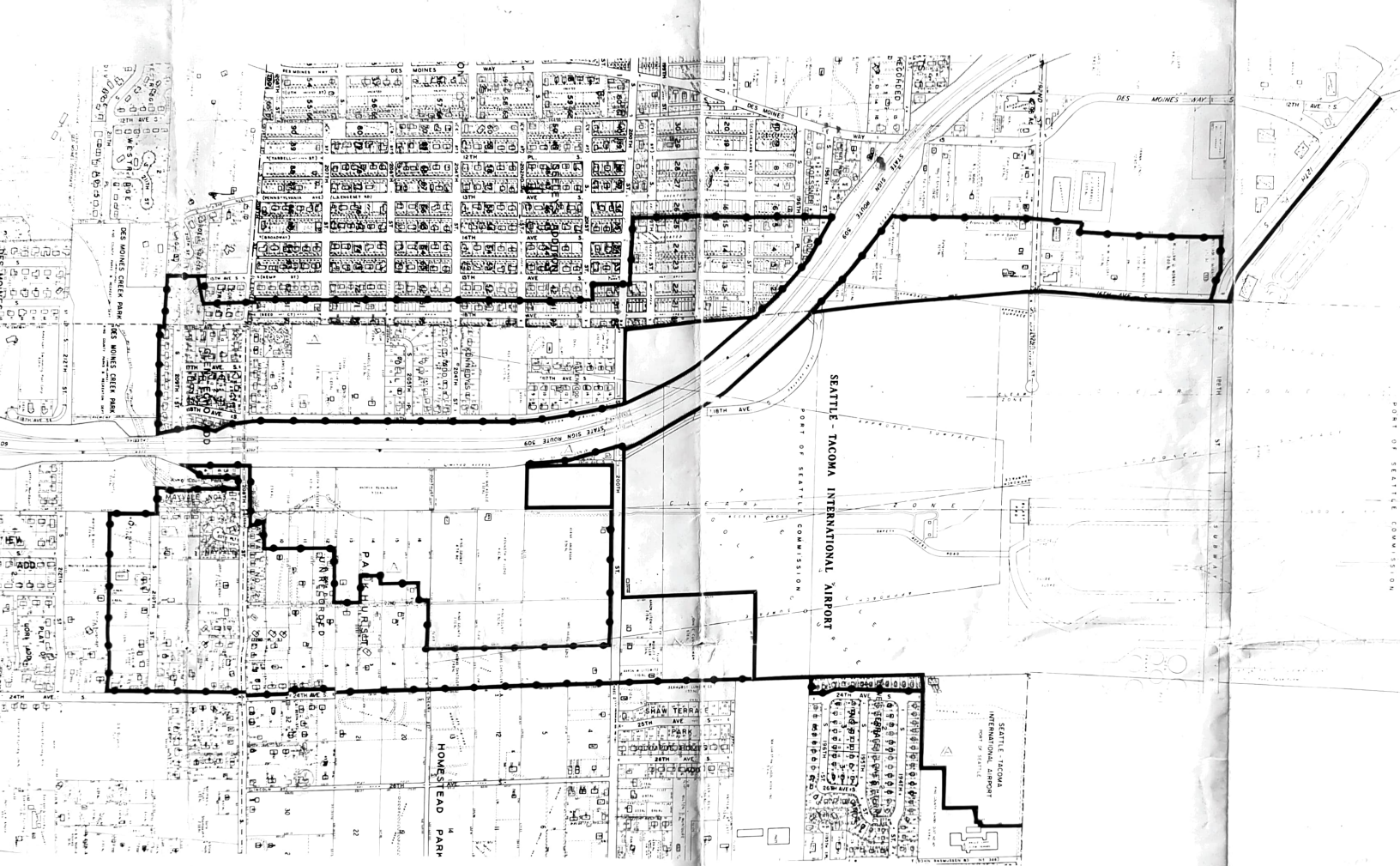

PARCEL 31