

# Federal Express

2450 S 161<sup>st</sup> Street  
SeaTac, WA 98158

## Tenant Lease Information

Property	Total Parcel Size	Expiration Date	Renewal Options	Holdover	Termination
Lease #	Square Footage				
#000074	652,546 sq. ft.	12/31/2028	No	Month-to-Month	1 yr. Notice/Port Major improvement

## Tenant General Information

Current Use:	Air Cargo Terminal & Airfield Ground Lease
Location:	Commercial
City:	SeaTac

## King County Parcel #'s

#2823049016

## Historical and Other Names

Flying Tigers

## Tenant Company Building Information

Building ID Code/ Common Name	Function	Building Owned By	Approximate Total		
			Foot Print Sq. ft.	Office Sq. ft.	Whse. Sq. ft.
Building 7	Airside Cargo Terminal	Tenant	73,251	13,251	60,000

## Restrictions of Use—Based on Funding

Bonds	Airport Improvement Project Fund (AIP)
Please Call for Details	Please Call for Details

Before modifying use of property assess bonds restrictions by contacting Corporate Finance & Budget.  
Access AIP's by contacting Airport Finance & Budget.

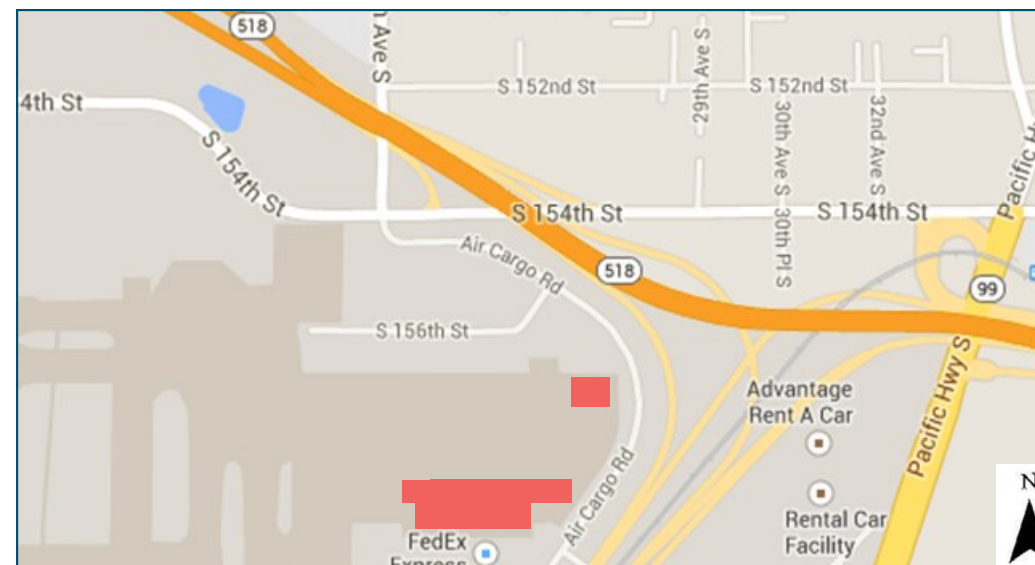



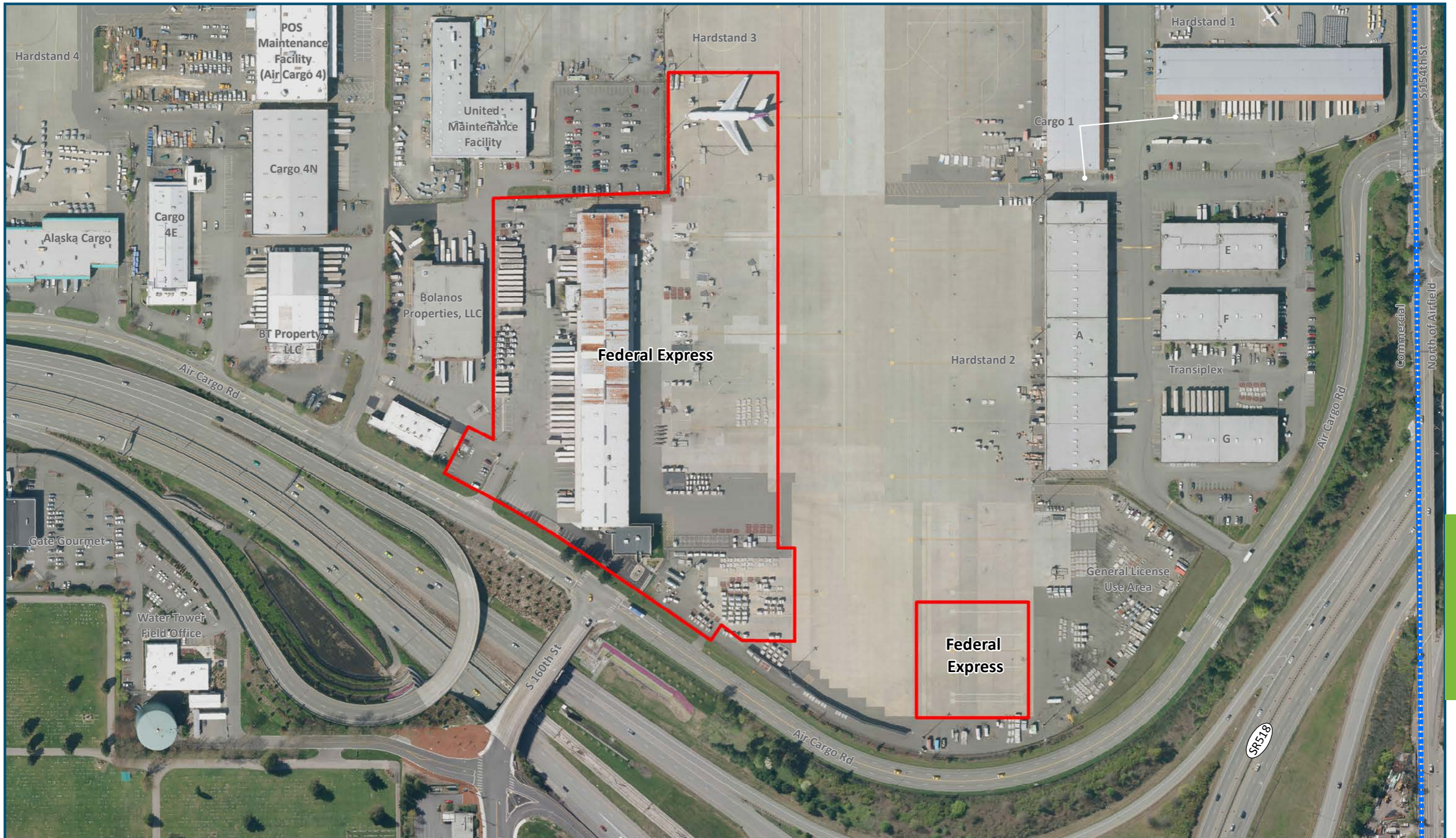

# Federal Express

Lease #000074

Date Published: 12-31-2014

Disclaimer: This map is for general reference only. Data Layers that appear on this map may or may not be accurate, current, or otherwise reliable. THIS MAP IS NOT TO BE USED FOR NAVIGATION.

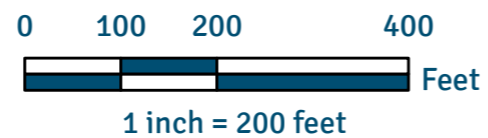

----- Zone Matchline Boundary  
————— Port of Seattle Lease Boundary

Aerial Photo Taken Spring 2012