

E 6000

IF this is a typical water-level for Spring growing season then the site proposed in this mitigation project will allow for as much as 10.5 foot of water, and average ~~more~~ out ~~of~~ and as little as 1 foot. The entire riparian area can be expected to be inundated for some duration during the growing season.

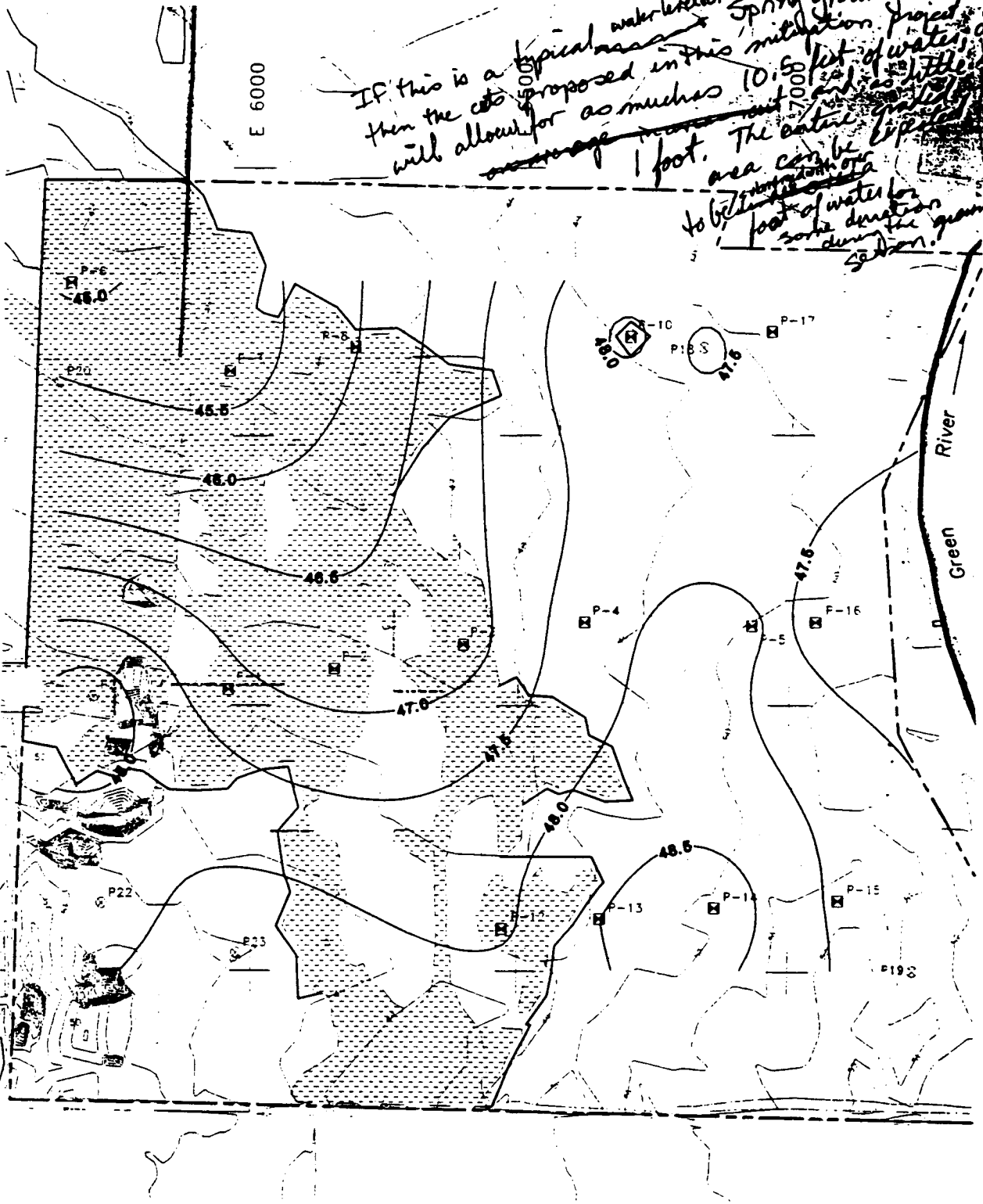

FILE: 29121404b
DATE: 12/14/00

LEGEND:



- 48.5 — Groundwater Contour and Elevation
- Existing Wetland
- P20 Piezometer Locations and Number
- Existing Ground Surface Contour and Elevation

**Figure 7.2-10
Groundwater Elevations on the
Auburn Wetland Mitigation Site
(March 8, 2000)**

DOI 11 09 01 0577